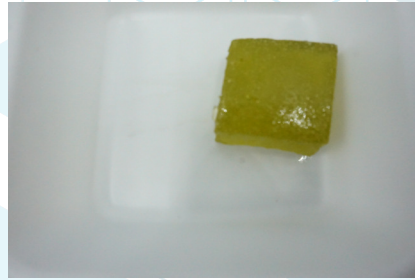

Strawberry-Lime-Orange Soft Chews 400mg

 Sample ID: SA-07162021-2782
 Batch:
 Type: Finished Materials
 Matrix: Edible - Soft Chew

 Received: 07/16/2021
 Completed: 07/20/2021

Client

 The Helping Friendly Hemp Co.
 740 W. 11 Mile Road
 Madison Heights, MI 48071
 USA

Summary

 Test
 Cannabinoids

 Date Tested
 07/20/2021

 Status
 Tested

Cannabinoids by HPLC-PDA

0.242 %	0.350 %	0.631 %	Not Tested	Not Tested	Yes
Total Δ9-THC	CBG	Total Cannabinoids	Moisture Content	Foreign Matter	Internal Marker Recovered

Analyte	LOD (%)	LOQ (%)	Result (%)	Result (mg/unit)
CBC	0.00009	0.00028	ND	ND
CBCA	0.00018	0.00054	ND	ND
CBCV	0.00006	0.00018	ND	ND
CBD	0.00008	0.00024	0.03804	3.45124
CBDA	0.00004	0.00013	ND	ND
CBDV	0.00006	0.00018	0.00061	0.05534
CBDVA	0.00002	0.00006	ND	ND
CBG	0.00006	0.00017	0.35008	31.7616
CBGA	0.00005	0.00015	ND	ND
CBL	0.00011	0.00033	ND	ND
CBLA	0.00012	0.00037	ND	ND
CBN	0.00006	0.00017	ND	ND
CBNA	0.00006	0.00018	ND	ND
Δ8-THC	0.0001	0.00031	ND	ND
Δ9-THC	0.00008	0.00023	0.24231	21.984
Δ9-THCA	0.00008	0.00025	ND	ND
Δ9-THCV	0.00007	0.00021	ND	ND
Δ9-THCVA	0.00006	0.00019	ND	ND
Total Δ9-THC			0.24231	21.984
Total CBD			0.03804	3.45124
Total			0.63104	57.2521

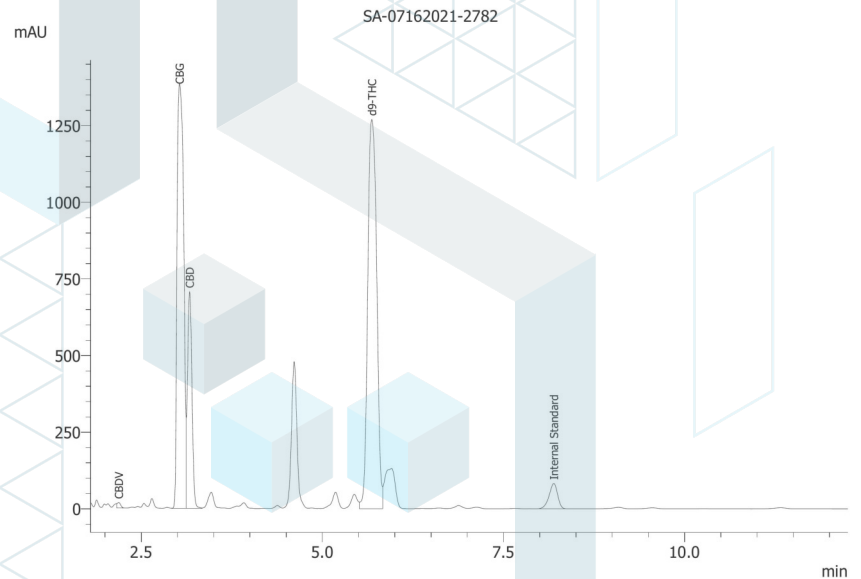

ND = Not Detected; NT = Not Tested; LOD = Limit of Detection; LOQ = Limit of Quantitation; RL = Reporting Limit; Δ = Delta; Total Δ9-THC = Δ9-THCA * 0.877 + Δ9-THC; Total CBD = CBDA * 0.877 + CBD



07/20/2021

 ISO/IEC 17025:2017 Accredited
 Accreditation #108651
